

# ELECTRONIC BILLING & REMITTANCE

**CGM SCHUYLAB**

Laboratory Information System



Keep your billing process safe within the walls of your own castle. **CGM SCHUYLAB** offers a fully integrated, in-house billing solution with options for **Electronic Billing** and **Electronic Remittance**.

Only bill for what tests are actually performed in **CGM SCHUYLAB**. Eliminate omissions and double billing.

With the billing option implemented, **CGM SCHUYLAB** uploads claims to a clearinghouse and receives electronic remittance from insurers and consolidators. Speed up the reimbursement process with a solution that your staff can manage in-house.

## Many Ways to Bill

- Government insurance (CMS, Medicare/Medicaid): direct electronic billing and remittance
- Insurance companies: direct electronic billing and remittance
- Billing consolidators: direct electronic billing with data that allows separation of different types of billing at the consolidator level of management; remittance
- Client invoicing: direct paper invoicing of clients, management of client accounts
- Patient billing: direct patient billing

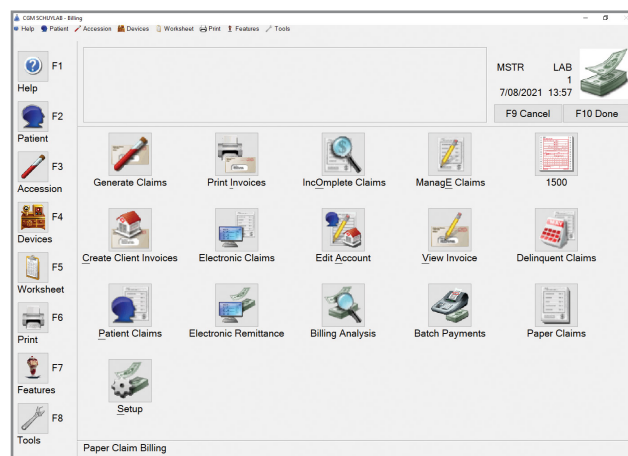

Synchronizing Healthcare



**CompuGroup  
Medical**

## Fully Integrated Electronic Billing

- Increased efficiency, fewer errors
- No data transfer or input required
- Electronic billing to Medicare, Medicaid, and third-party systems

## Claims Edit

- Procedure charges added automatically to existing claims
- Easy payment posting and claims adjustment
- Automatic billing to multiple payers

## Custom Reporting

- Open claims report with all outstanding claims
- Customized claim aging report
- User-defined reports for client balance, usage, and analysis

## Client Billing

- Automatically bill secondary payers after receiving the EOB from the primary insurance .
- Custom, personalized fee schedules
- Automatic generation and printing of client invoices
- Invoice updates to automatically reflect any changes

## Electronic Remittance

- Instant posting of 835 remittance to claims reduces workload and ensures accuracy
- Automatic generation of remittance report
- Increased profit, streamlined workflow

The screenshot displays the CGM SCHUYLAB software interface. At the top, it shows patient information: 'Test Patient', 'ID: 000022318', 'One Health Service @ 2 WEST', 'DOB: 1/01/2001 20', and 'Other ID: 123456789123456'. The date '7/08/2021 14:00' is also visible. Below this, there are fields for 'Claim: 284', 'Bill Type: INSURE', 'Payor: INSURE1', and 'Status: OPEN'. There are checkboxes for 'Paper', 'Employment', 'Accident', and 'Homebound'. A table shows financial details: 'Charged: 24.00', 'Paid: 0.00', 'Wrote off: 0.00', 'Adjusted: 0.00', and 'Balance: 24.00'. A table with columns 'Date', 'Type Code', and 'Description' contains one entry: '6/21/21 Chg 85024 CBC'. On the right, there are buttons for 'Charge', 'Payment', 'Write Off', 'Adjust', 'Necessity', and 'Price \$'. At the bottom, there are buttons for 'Patient', 'Accession', 'Find Claim', 'Results', 'Prior', and 'Next'.



## RCM SERVICES

Not ready for in-house billing? Ask us about **ARIA RCM Services**. The experts at **ARIA** will maximize your reimbursements and manage your revenue cycle needs for you.

**Contact us  
to learn more**

For sales, call  
(800) 359-0911, option 3

[sales.lab.us@cgm.com](mailto:sales.lab.us@cgm.com)  
[cgm.com/us](http://cgm.com/us)

Synchronizing Healthcare



**CompuGroup  
Medical**